VISIT…

LANZAROTE Caliente.COM

PAPA'S GOT A BRAND NEW BAG

Words and Music by
JAMES BROWN

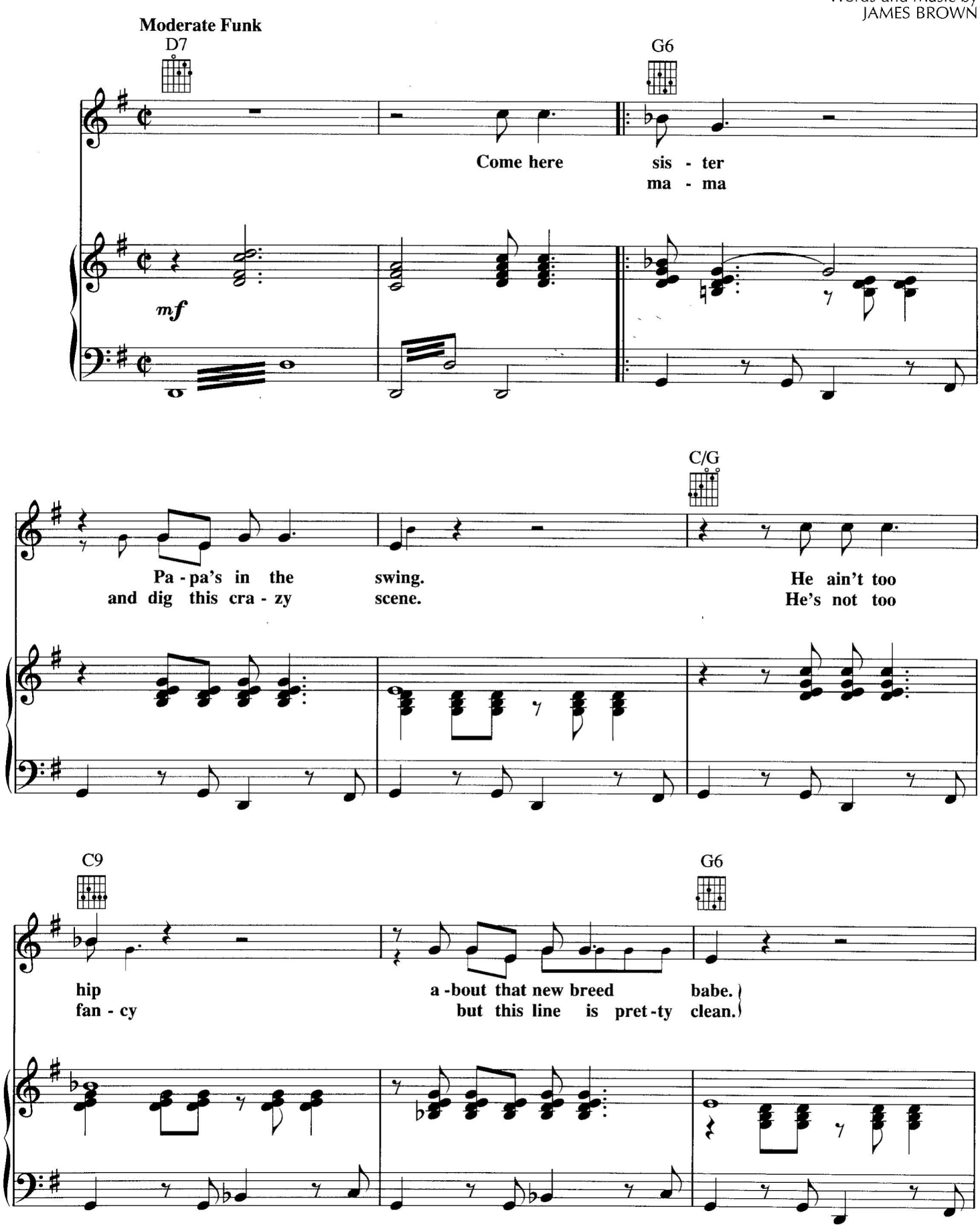

Copyright © 1965 by Dynatone Publishing Co.
Copyright Renewed
All Rights Administered by Unichappell Music Inc.
International Copyright Secured All Rights Reserved

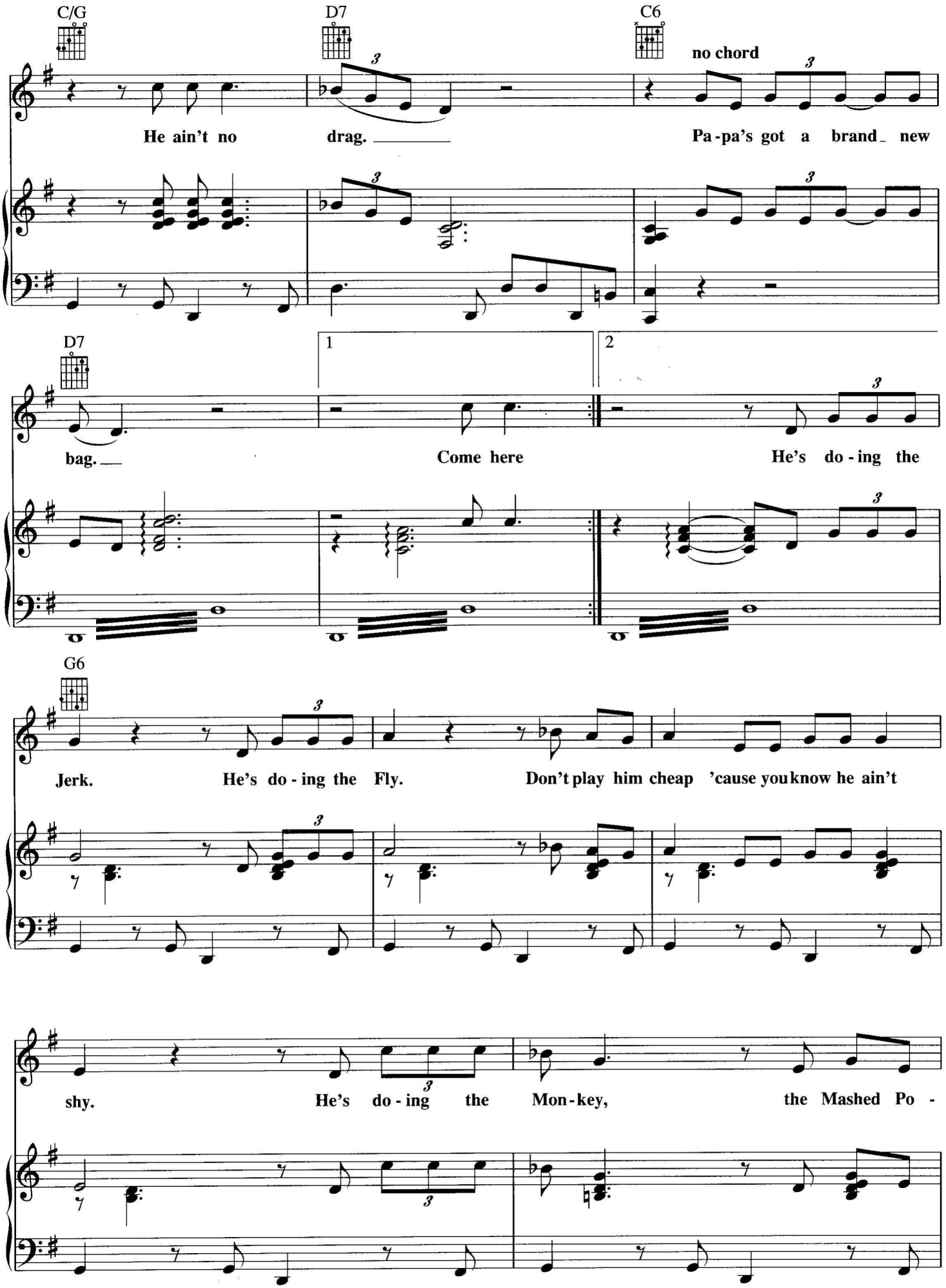
C/G
D7
C6
no chord
He ain't no drag.
Pa-pa's got a brand new
D7
1
2
bag.
Come here
He's do-ing the
G6
Jerk.
He's do-ing the Fly.
Don't play him cheap 'cause you know he ain't
shy.
He's do-ing the Mon-key,
the Mashed Po-

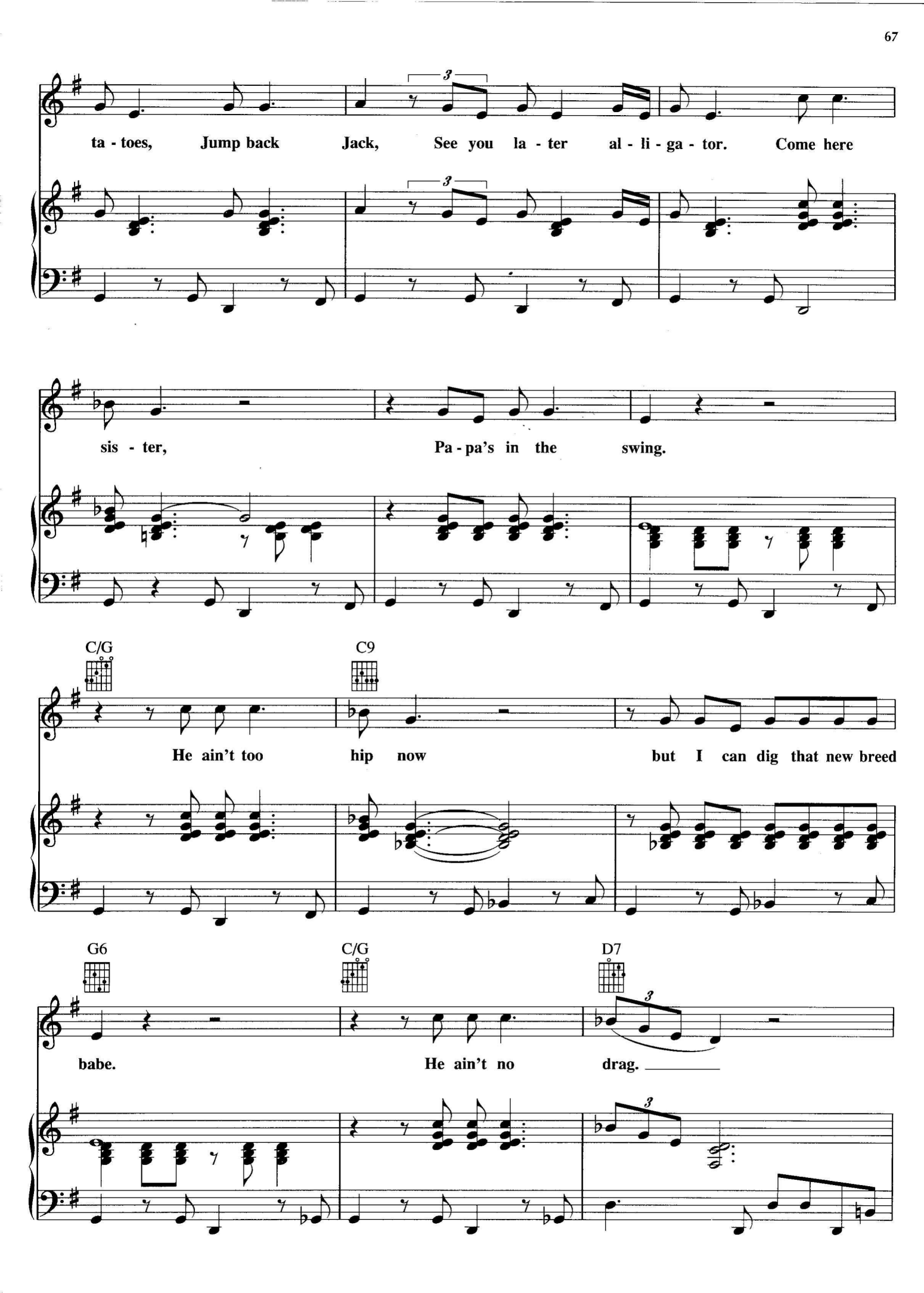
ta - toes, Jump back Jack, See you la - ter al - li - ga - tor. Come here
sis - ter, Pa - pa's in the swing.
C/G
C9
He ain't too hip now but I can dig that new breed
G6
C/G
D7
babe. He ain't no drag.

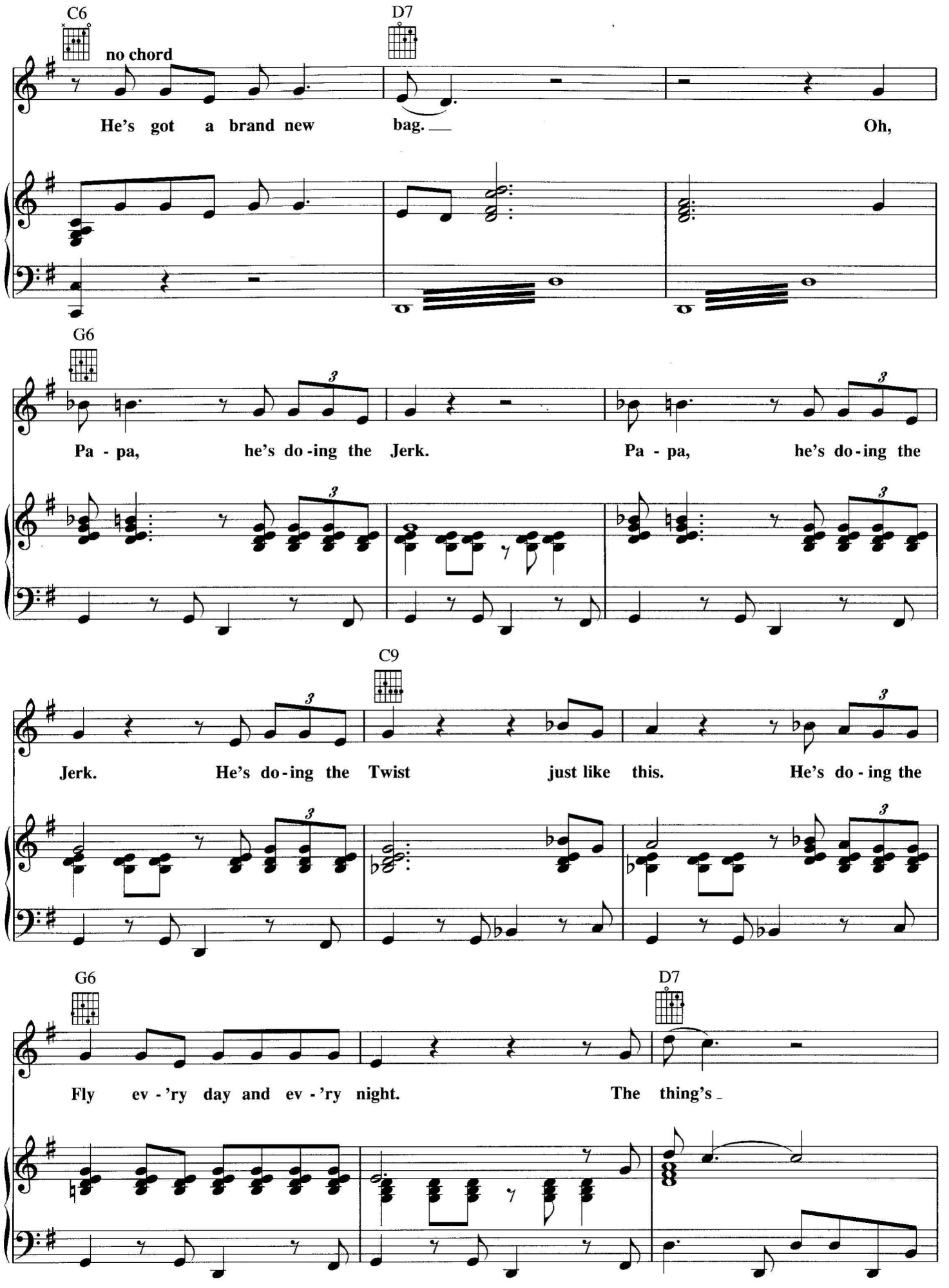
C6
no chord
D7
He's got a brand new bag.
Oh,
G6
Pa - pa, he's do-ing the Jerk.
Pa - pa, he's do-ing the
Jerk. He's do-ing the Twist just like this.
C9
He's do - ing the
G6
Fly ev - 'ry day and ev - 'ry night.
D7
The thing's

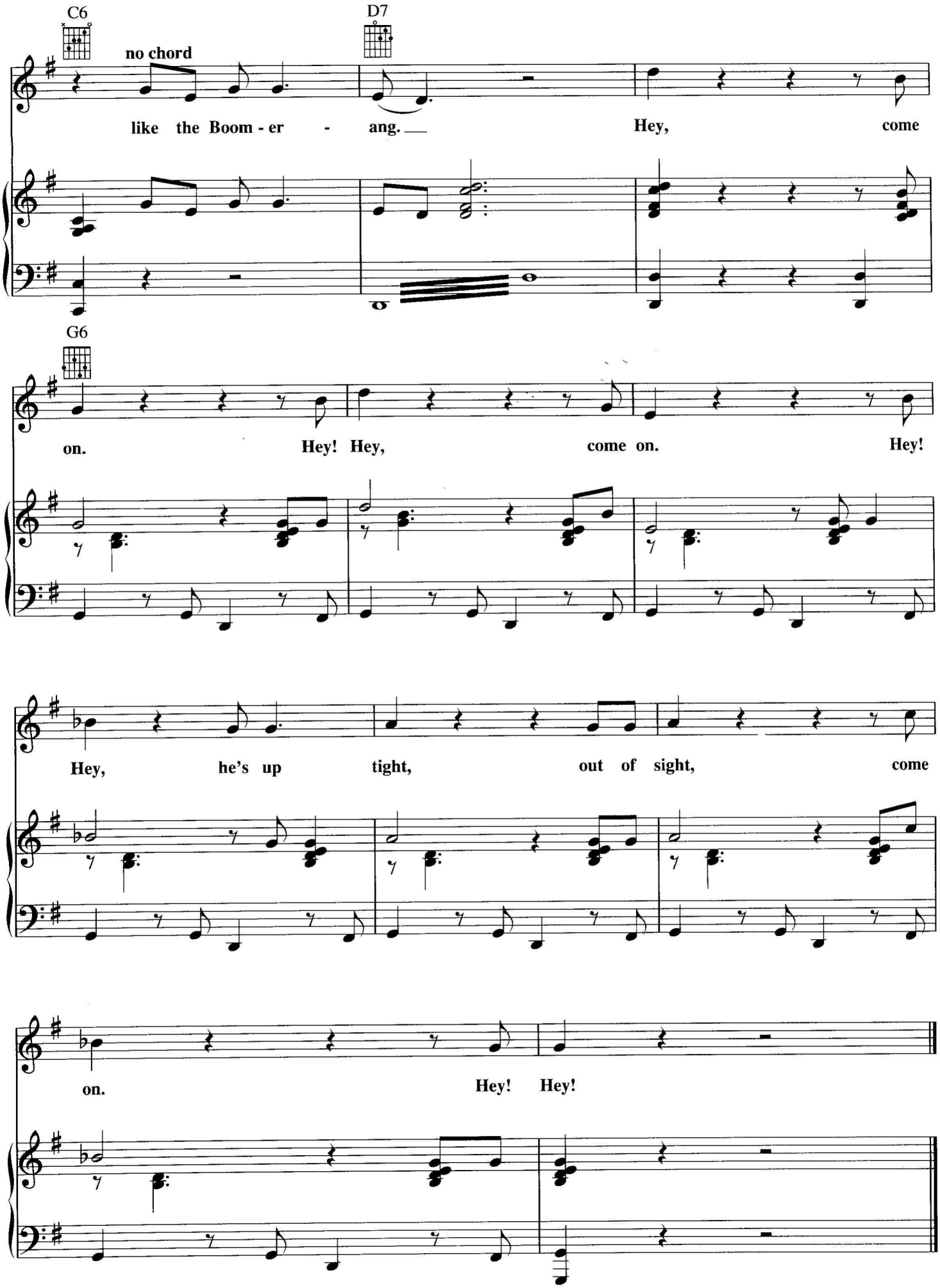
C6
no chord
D7
like the Boom - er - ang.
Hey, come
G6
on.
Hey! Hey, come on.
Hey!
Hey, he's up tight, out of sight, come
on.
Hey! Hey!